



The below boxes are available for delivery or pickup from Elwick Racecourse - Min of \$100 for delivered orders or a delivery fee will apply

INDIVIDUALLY PACKED SWEET BOXES

Freshly Sliced Fruit Salad \$9.00ea
Fresh Sliced seasonal fruit (gf, vg, v)

Morning/Afternoon Tea \$8.50ea
A selection of cake, pastry or slices ideal for a morning or afternoon tea.

Citrus Tart (GF) \$8.50ea
Served with cream

Pavlova (GF) \$8.50ea
Served with fresh fruit and cream

Sticky Date Pudding \$8.50ea
Served with Fresh Cream and Butterscotch sauce

Biscuit & Slice Box -\$6.00ea
A mixed selection of biscuits and slice

Sweet Scone Box – 2 scones \$7.00ea
Freshly made sweet scones served with a side of jam and cream

Sweet Muffins \$6.50ea
Double Choc chip, Chocolate or Blueberry

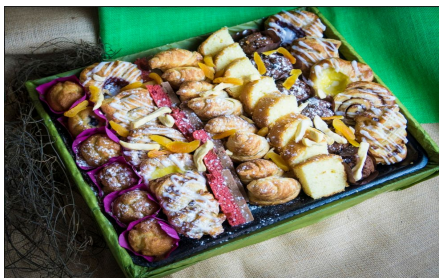

INDIVIDUALLY PACKED SAVOURY BOX

Wraps \$8.00ea
Flavours: Smoked Salmon, Chicken, Ham, Egg, Salami, Chargrilled Vegetables all served wrapped with salad

Croissant and Danish Box \$8.50ea
Mini ham & cheese croissants (1) served with a Freshly baked danish pastry (1)

Sandwiches \$7.50ea
Flavours: Smoked Salmon, Chicken, Ham, Egg, Salami, Chargrilled Vegetables all served enclosed with salad

Gourmet Rolls – \$9.50ea
Flavours: Smoked Salmon, Chicken, Ham, Egg, Salami, Chargrilled Vegetables all served enclosed with salad

Cheese Box \$8.50ea
Fine Tasmanian cheeses with dried fruit, fig and ginger jam and crackers

Mezze Box \$8.50ea
Selection of Greek style dips, dolmades, crisp vegetables, fetta, olives, bread selection and crackers

Sushi Box – 6 pieces \$8.50ea
Mixed nori sushi rolls with pickled ginger, wasabi and soy sauce

Savoury Muffins \$6.50ea
Sundried tomato, cheddar and oregano or Pumpkin, feta and herb

Breakfast Box \$8.50ea
Freshly scrambled egg and bacon roll and egg and tomato rolls



INDIVIDUAL SALADS \$12ea

- Garden Salad Fresh Leaves, tomato, cucumber and red onion with apple balsamic dressing
- Classic Potato Salad served with parsley, spring onion and dijon mayonnaise
- Cous-Cous /Tabouli Salad - Moroccan spiced with mint, parsley, capsicum & lemon juice
- Mediterranean Vegetable Pasta Salad - Penne pasta with pesto mayonnaise
- Pumpkin,Rocket,Parmesan and Pepita Salad - Lime seeded mustard and cracked pepper dressing

HOT NOODLE BOXES

These 24oz noodle boxes are delivered hot ready to go. We have a minimum of 10 of one type.

- Trevally with lemongrass, lime, ginger & coconut rice (gf) x 10 \$140
- Chicken with leeks, thyme & bacon in a cream sauce on rice (gf) x 10 \$140
- Mild thai chicken curry with jasmine rice & fresh coriander (gf) x 10 \$140
- Basil marinated lamb with roasted bintje and olive roullie (gf) x 10 \$140
- Spinach and ricotta tortellini with a Mediterranean ragout (v) x 10 \$140
- Beef and mushroom in a red wine ragout with jasmine rice (gf) x 10 \$140
- Tandoori butter chicken with basmati rice & minted yoghurt (gf) x 10 \$140

COLD NOODLE BOXES

These 24oz noodle boxes are delivered ready to go. We have a minimum of 10 of one type.

- Thai beef salad with glass noodles & chilli ginger dressing (gf) x 10 \$140
- Moroccan spiced lamb, baby spinach and cous cous salad with mint raita x 10 \$140
- Quinoa and grilled haloumi salad x 10 \$140
- King prawn caesar salad with crispy garlic croutons x 10 \$140
- Basil chicken pasta salad with roasted tomatoes x 10 \$140
- Potato and dill salad with smoked salmon (gf) x 10 \$140



INDIVIDUAL & DIETARY

Individual Lunch Packs (min of 10)

Wrap, Cake/Slice, Fruit and Juice \$17.50ea

Cake, Fruit and Juice \$10.50ea



Individual Dietary Boxes

These are single portions delivered with the above boxes. Each contains our chefs selection of carefully selected produce
Gluten Free, Diabetic, Lactose, Vegan, Vegetarian, FODMAP, Halal and any other special dietary requirements,

Lunch \$13.50*

Morning or Afternoon Tea \$8.50*

***Special Dietary Note:** Whilst all due and reasonable care is taken when producing dietary boxes we do not have a separate dietary kitchen and cannot guarantee that cross contamination will not occur.

BEVERAGES

- Individual Juices \$4.50ea
- Individual Soft Drinks \$3.50ea
- Individual Water \$3.00ea
- Orange Juice 2 Litres \$8.00
- Apple Juice 2 litres \$8.00
- Mineral Water 1.25 litre \$6.50

Onsite Beverage Station - Tea and coffee min of 30 ppl @ \$4.50pp + a waiter charge for setup & pack down \$45
if you would like Hot Chocolate, Juice (apple & orange) and Water added \$8.50pp per session or \$12.50pp All-Day (morning tea, lunch & afternoon tea)

ORDERING OPTIONS

Call our office on Ph: 6261 4436 / 0488 050 004 before 5.00pm on the day before your event. Or send an email to info@olivetreecatering.com.au remembering to add the delivery address and time the delivery is required. We will send you a confirmation of your order.

DELIVERY

We offer a free delivery service within 15kms of Elwick Racecourse on all orders of \$100 or more. If your order is below \$100 then there will be a delivery charge of \$10 within 15kms of our base. For a price on delivery to all other areas then please contact one of our staff for a cost on this.

PAYMENT

Payment can be made via one of the following methods prior to delivery Visa /Mastercard (1.5% surcharge applies), Direct Deposit, Cheque (cleared) or Cash on Delivery OR 7 Day account for all account holders.

GST

All prices quoted are inclusive of GST
Equipment

